

திருத்திய வரைபடம்: *F*
 நாள்: 27-10-18
 கி.பி. எண்: B.2 / 1495/18
 கா.நீ.தரம்: *சுப்பு*
 தி.ம. *சுப்பு*
 உ.தி.அ. *சுப்பு*

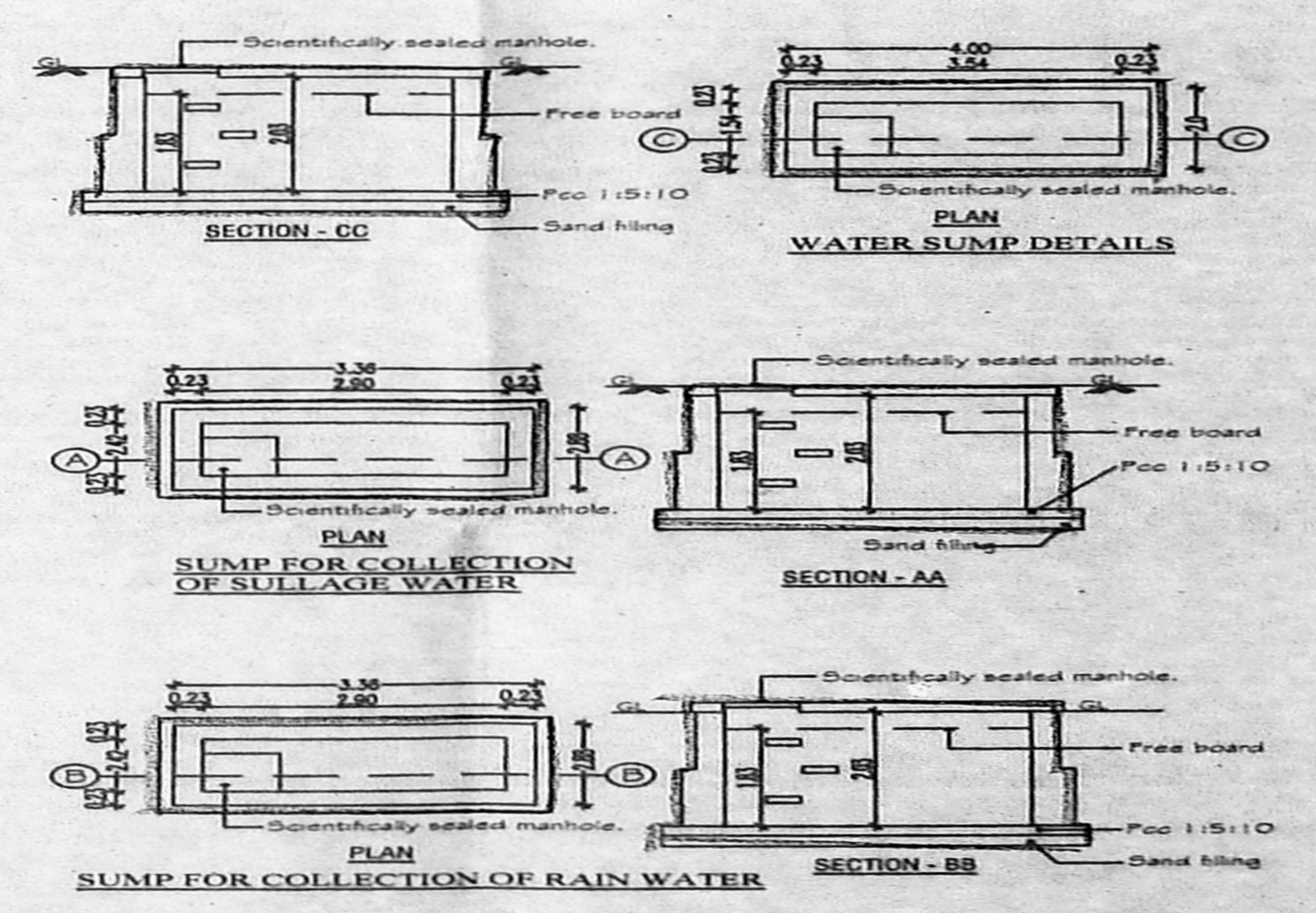
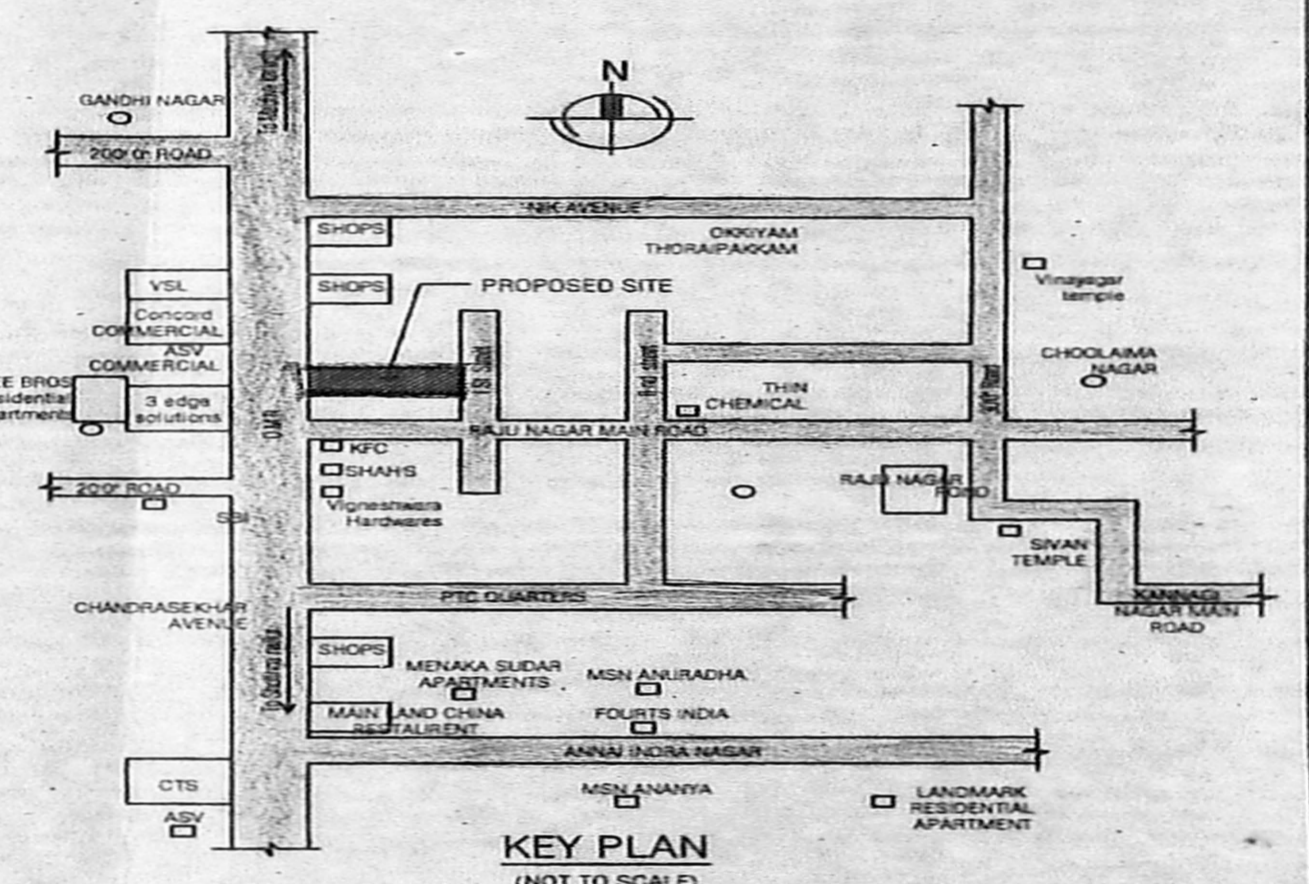
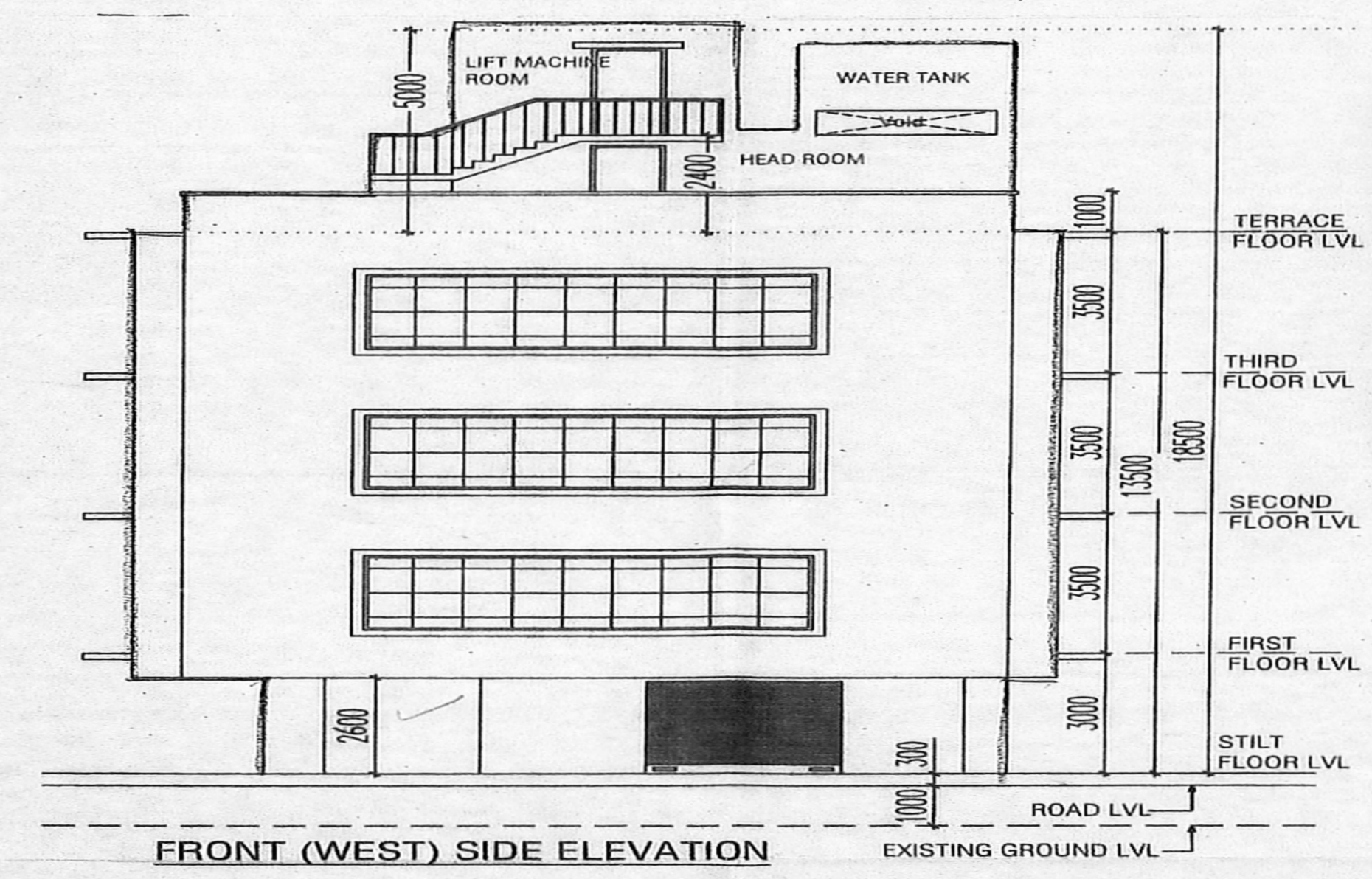
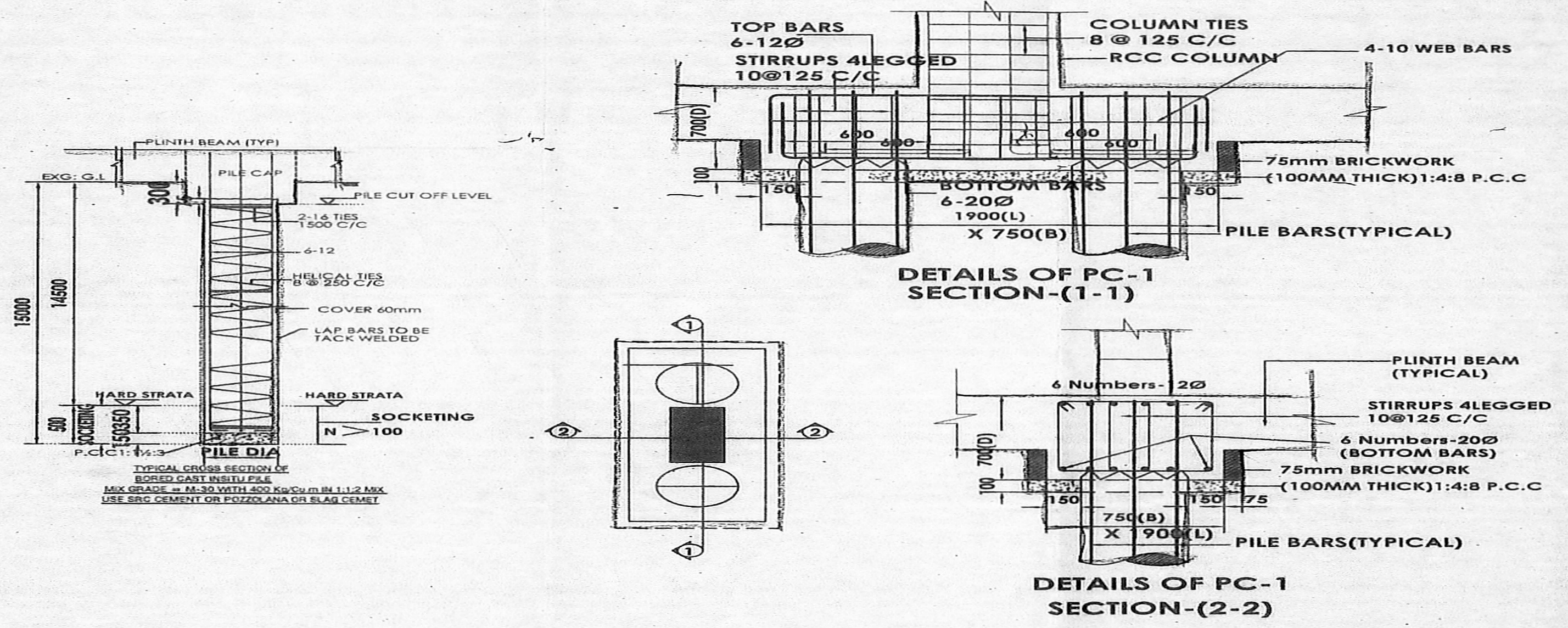
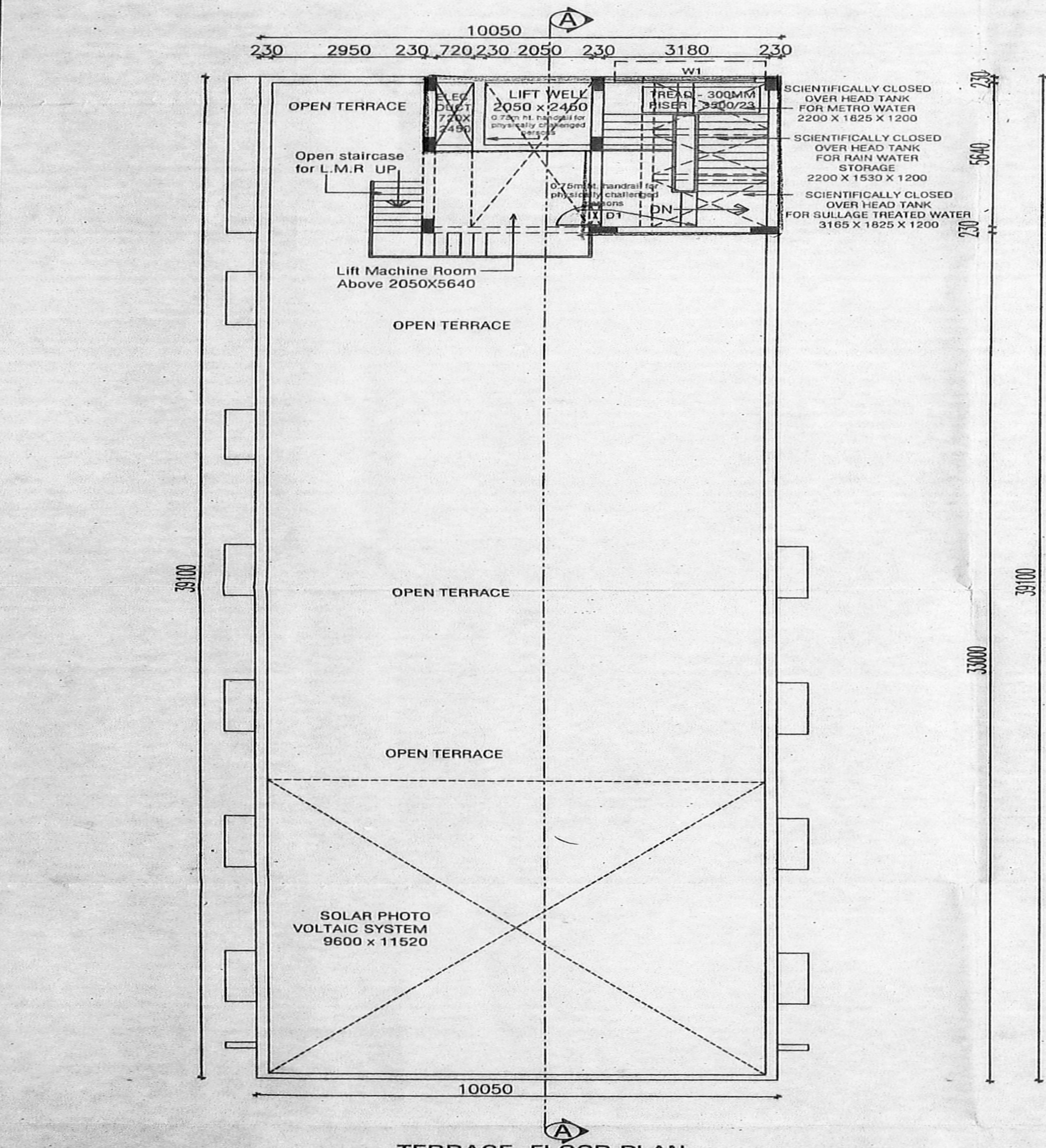
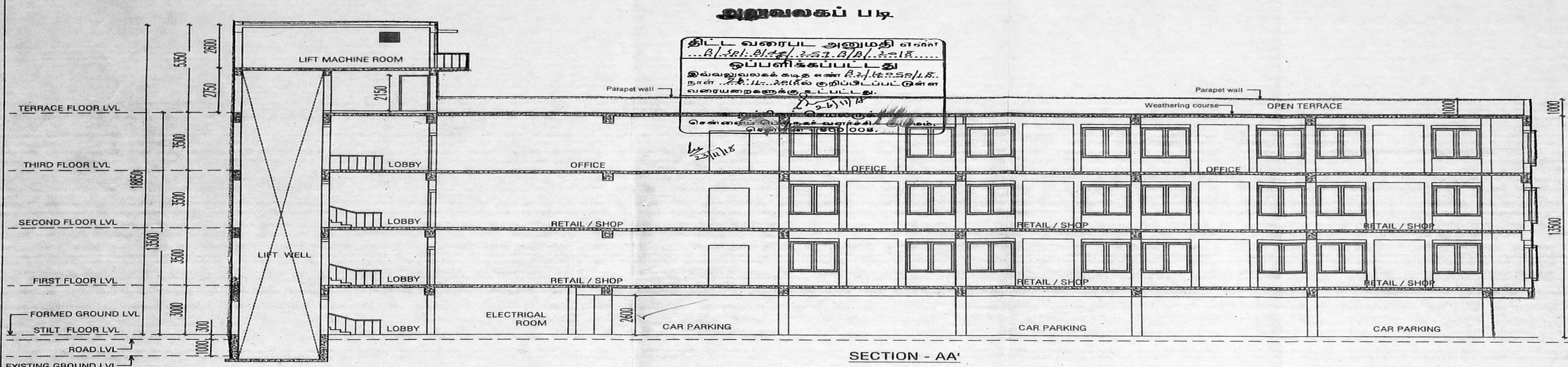

PLAN SHOWING THE PROPOSED RETAIL SHOP / OFFICE COMMERCIAL BUILDING AT PLOT NO : 15 & 16, DOOR NO : 4/3, OLD MAHABALIPUAM ROAD, OKKIAM THORAIPAKKAM, CHENNAI COMPRISED IN OLD S.NO: 213 PART, NEW S.NO: 213/3 OF OKKIYAM THORAIPAKKAM VILLAGE, SHOLINGA NALLUR TALUK, WITH IN GREATER CHENNAI CORPORATION LIMIT. DIVISION NO : 194ZONE NO : XV

SPECIFICATIONS:
 FOUNDATION-RCC COLUMN IN MIX 1:11/2:3.
 ROOF SLAB,LINTEL AND SUNSHADE IN MIX 1:11/2:3.
 JOINERY-COUNTRY WOOD DOOR FRAMES WITH FLUSH DOORS AND COUNTRY WOOD FRAME WITH GLAZED WINDOWS.
 FLOORING - MOSAIC FLOORING.
 WEATHERING COURSE - BRICK JELLY LIME CONCRETE LAID TO SLOPE USING WEATHER PROOF TILES.

SCHEDULE OF JOINERIES

NO.	DESCRIPTION	SIZE
ED1	ENTRANCE DOOR	2400 x 2450
ED2	ENTRANCE DOOR	2000 x 2450
D1	DOOR	900 x 2150
D2	DOOR	750 x 2150
W1	WINDOW	2700 x 1850
W2	WINDOW	1200 x 1850
V1	VENTILATOR	900 x 900

COLOUR INDEX:-

BOUNDARY

PROPOSED

ROAD

NOTE :-
 1. ALL MEASUREMENTS ARE IN MILLIMETERS

OWNER : *[Signature]*

LICENSED SURVEYOR: *[Signature]*

S. SHANKARANARAYANAN, B.Arch.,
 Council of Architects
 Regat. CA / 97 / 21841
 Registered Architect No. 24
 Corporation of Madras

Baid Matha Complex, C-Block 3rd floor,
 183, Anna salai, CHENNAI - 15.
 PH:22201055,22201066.